

# HISTORIC RESOURCE INVENTORY FORM

Resource Address: <b>307 Franklin St Galena Illinois 61036 USA</b>
County: Jo Daviess
Historic name: House
Present name: House
Local place name:
Visible from public right of way: Yes
Ownership:
Owner/Address:
Land unit size:
Site/Setting:

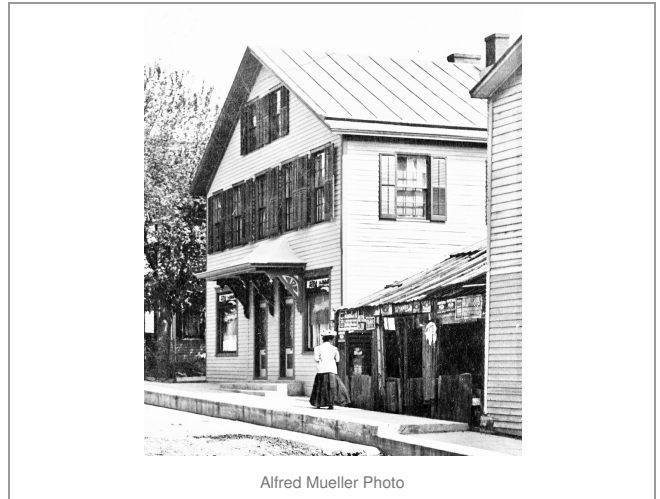

Alfred Mueller Photo

Lat/Long: 42.4179679301065600, -90.4264306191920900 [WGS84]

UTM: Zone 15T, 711742.9650 mE, 4699393.2739 mN

Parcel No. 22-100-395-00

## Historical Information

Historic Function: Domestic: Single Dwelling	Current Function: Domestic: Single Dwelling
Construction Date: ca. 1880-1889 , approximate 1880*	Architect:
Original or Significant Owners:	Builder:
Significant Date/Period:	Developer:
Areas of Significance: Architecture	

## Architectural Information

Category: building, domestic building	Style:	<input type="checkbox"/> Additions <input type="checkbox"/> Alterations <input type="checkbox"/> Moved <input type="checkbox"/> Other Ancillary structures:
Structural:	Exterior Material(s): aluminum siding	
Stories: 2.5, Bays:	Roof Material: asphalt shingles	
Form or Plan: gable front, square	Roof Type: Front-gable	
Foundation: Limestone	Windows:	
General condition: Good	Chimney(s):	
Basement:	Porch:	

## Historical Summary:

### Status (Current Listing or Designation)

National:  indiv.  district  landmrk.  
 State/Province:  indiv.  district  landmrk.  
 Local:  indiv.  district  landmrk.  
 Galena Historic District

### Evaluation (Preparer's Assessment of Eligibility)

Recommendation	Level of potential eligibility	Landmark potential
<input type="checkbox"/> Individually eligible	<input checked="" type="checkbox"/> National	<input type="checkbox"/> National
<input checked="" type="checkbox"/> Eligible as contributing resource	<input type="checkbox"/> State	<input type="checkbox"/> State
<input type="checkbox"/> Not eligible / non-contributing	<input type="checkbox"/> Local	<input type="checkbox"/> Local
<input type="checkbox"/> Not determined		



November 2020

**Description/Remarks**

This is a 2.5-story domestic building built ca. 1880. The foundation is limestone. Exterior walls are aluminum siding. The building has a front-gable roof clad in asphalt shingles. Windows are original or historic wood 6/6 double-or- single hung, fixed, transoms. The porch is original or historic, Less than Full-Height Entry; metal materials; Half-Hipped roof; Wooden brackets. Doors are contemporary metal glazed, panel with transom. Molding over/around doors or windows. Duplex with 305 Franklin.

Survey and Recorder		
Project: Historic Resources of Galena, Illinois	Sequence/Key no.:	Survey Date:
Prepared By:	Report Title/Name:	Previous Surveys:
Inventoried: 12/09/2013 8:40:19 pm Last updated: 12/09/2020 9:47:03 pm by /	Level of Survey: <input type="checkbox"/> Reconnaissance <input type="checkbox"/> Intensive	Additional Research Recommended? <input type="checkbox"/> Yes <input type="checkbox"/> No