

# HISTORIC RESOURCE INVENTORY FORM

Resource Address: <b>931 S Kenilworth Ave Oak Park Illinois 60304 USA</b>
County: Cook
Historic name:
Present name:
Local place name:
Visible from public right of way: Yes
Ownership:
Owner/Address:
Land unit size:
Site/Setting:

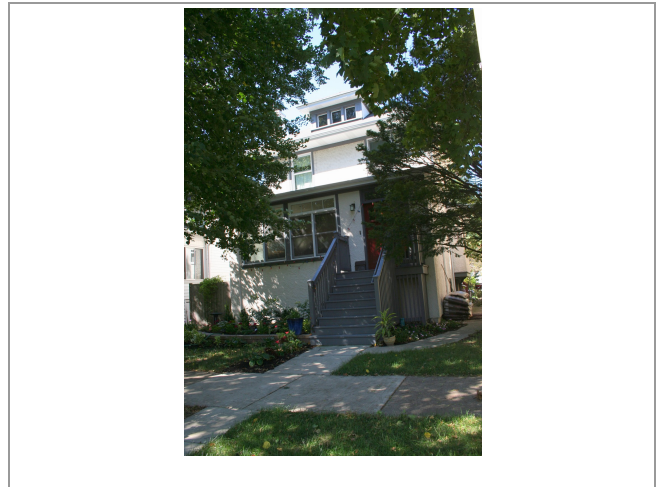

Lat/Long: 41.8712829756726800, -87.7968090140861400 [WGS84]

UTM: Zone 16T, 433877.1151 mE, 4635791.9793 mN

Parcel No.

## Historical Information

Historic Function: Domestic: Single Dwelling	Current Function: Domestic: Single Dwelling
Construction Date: ca. 1910-1919, 1915*	Architect:
Original or Significant Owners: George Tough	Builder: Joseph Bristow Jr.
Significant Date/Period:	Developer:
Areas of Significance:	

## Architectural Information

Category: building, Single-family residence	Style: Craftsman	<input type="checkbox"/> Additions <input type="checkbox"/> Alterations <input type="checkbox"/> Moved <input type="checkbox"/> Other Ancillary structures:
Structural: frame	Exterior Material(s): original stucco	
Stories: 2, Bays:	Roof Material: replacement asphalt shingles	
Form or Plan: foursquare, rectangular	Roof Type: Medium hip, box cornice	
Foundation: Raised	Windows: original wood 1/1 double-hung sashes	
General condition: Good	Chimney(s): one stuccoed side left exterior	
Basement: full	Porch: single-story full-span enclosed porch	

## Historical Summary:

### Status (Current Listing or Designation)

National:  indiv.  district  landmrk.  
 State/Province:  indiv.  district  landmrk.  
 Local:  indiv.  district  landmrk.

### Evaluation (Preparer's Assessment of Eligibility)

*Recommendation*

Individually eligible  
 Eligible as contributing resource  
 Not eligible / non-contributing  
 Not determined

*Level of potential eligibility*

National  
 State  
 Local

*Landmark potential*

National  
 State  
 Local



**Description/Remarks**

This is a 2-story single-family residence in the Craftsman style built in 1915. The structural system is frame. The foundation is raised. Exterior walls are original stucco. The building has a medium hip roof clad in replacement asphalt shingles with box cornice and one hip-roofed dormer. There is one side left, exterior, stuccoed chimney. Windows are original wood, 1/1 double-hung sashes. There is a single-story, full-span enclosed porch characterized by a hip roof clad in asphalt shingles with square stuccoed posts.

Date source: Village of Oak Park Building Permit Archive Other sources: Building permit records.

Survey and Recorder		
Project: Historic Resources of Oak Park	Sequence/Key no.:	Survey Date: August 2011
Prepared By: PSATG: 206 Orchard Drive Ste B, Nicholasville, KY	Report Title/Name: Survey and Planning	Previous Surveys:
Inventoried: 10/20/2011 3:44:35 pm Last updated: 10/20/2011 2:44:35 pm by /	Level of Survey: <input type="checkbox"/> Reconnaissance <input checked="" type="checkbox"/> Intensive	Additional Research Recommended? <input type="checkbox"/> Yes <input type="checkbox"/> No