

# HISTORIC RESOURCE INVENTORY FORM

Resource Address: <b>530 Belleforte Ave</b> <b>Oak Park Illinois 60302 USA</b>
County: Cook
Historic name:
Present name:
Local place name:
Visible from public right of way: Yes
Ownership:
Owner/Address:
Land unit size:
Site/Setting:

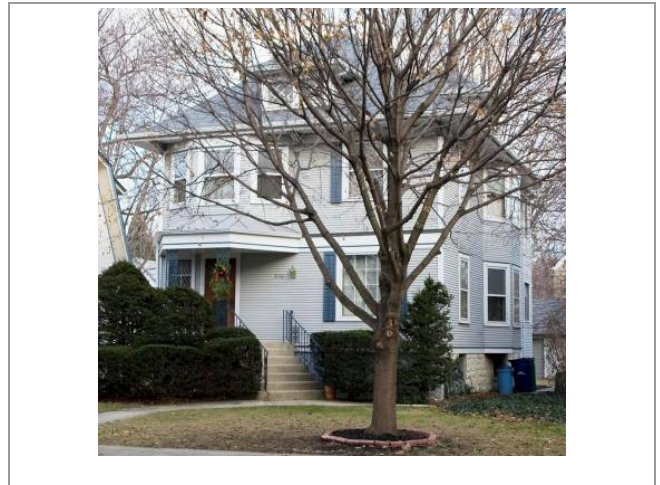

Lat/Long: 41.8954279982710500, -87.8016465128974900 [WGS84]

UTM: Zone 16T, 433500.7166 mE, 4638476.4858 mN

Parcel No.

## Historical Information

Historic Function: Domestic: Single Dwelling	Current Function: Domestic: Single Dwelling
Construction Date: ca. 1910-1919 , approximate 1910*	Architect:
Original or Significant Owners:	Builder:
Significant Date/Period:	Developer:
Areas of Significance:	

## Architectural Information

Category: building, Single-family residence	Style: Queen Anne	<input type="checkbox"/> Additions <input type="checkbox"/> Alterations <input type="checkbox"/> Moved <input type="checkbox"/> Other Ancillary structures:
Structural: frame	Exterior Material(s): original clapboard	
Stories: 2, Bays:	Roof Material: replacement asphalt shingles	
Form or Plan: foursquare, square	Roof Type: Hip	
Foundation: Stone	Windows: 2 double-hung sashes	
General condition:	Chimney(s):	
Basement:	Porch: single-story platform/stoop	

## Historical Summary:

**Status** (Current Listing or Designation)

National:  indiv.  district  landmrk.

State/Province:  indiv.  district  landmrk.

Local:  indiv.  district  landmrk.

Frank Lloyd Wright-Prairie School of Architecture

Frank Lloyd Wright-Prairie School of Architecture

## Evaluation (Preparer's Assessment of Eligibility)

<b>Recommendation</b>	<b>Level of potential eligibility</b>	<b>Landmark potential</b>
<input type="checkbox"/> Individually eligible	<input checked="" type="checkbox"/> National	<input type="checkbox"/> National
<input checked="" type="checkbox"/> Eligible as contributing resource	<input type="checkbox"/> State	<input type="checkbox"/> State
<input type="checkbox"/> Not eligible / non-contributing	<input checked="" type="checkbox"/> Local	<input type="checkbox"/> Local
<input type="checkbox"/> Not determined		

**Description/Remarks**

This is a 2-story single-family residence in the Queen Anne style built ca. 1910. The building is square in plan. The structural system is frame. The foundation is stone. Exterior walls are original clapboard. The building has a hip roof clad in replacement asphalt shingles. Windows are , 2-light double-hung sashes. There is a single-story platform/stoop characterized by a hip roof clad in asphalt shingles. Front porch material is concrete. There is a 1957 front alteration to a two-apartment building.

-----  
 Other sources: Building permit records.

<b>Survey and Recorder</b>		
Project: Historic Resources of Oak Park	Sequence/Key no.:	Survey Date: 1/3/2006
Prepared By: Frank Heitzman	Report Title/Name: Survey and Planning	Previous Surveys: Oak Park Survey 1970
Inventoried: 09/16/2013 2:58:13 pm Last updated: 07/17/2017 1:28:52 pm by /	Level of Survey: <input type="checkbox"/> Reconnaissance <input checked="" type="checkbox"/> Intensive	Additional Research Recommended? <input type="checkbox"/> Yes <input checked="" type="checkbox"/> No