

KENTUCKY HISTORIC PROPERTIES  
SURVEY FORM 2017-01

SHPO EVALUATION

COUNTY: Shelby County  
RESOURCE NUMBER: SHS 783  
EVALUATION: H / NR District Contributing N / Eligible  
Member of a Group  
CONDITION: E / Excellent - Fully utilized

1. NAME OF RESOURCE:

Commercial Building

How Determined: 10 / Type of building (house, barn, etc.)

2. ADDRESS/LOCATION:

500 Main St, Shelbyville, Kentucky

3. GEOGRAPHIC DATA:

Quad: Shelbyville

Date: 1993

Lat: 38.210501

Long: -85.216020

4. FIELD RECORDER/AFFILIATION:

Glen Payne, CRE Planning and Development

5. DATE RECORDED: October 2013

6. SPONSOR/INITIATION: 2 / Certified Local Govt project

Sponsor Name: City of Shelbyville

7. PREVIOUSLY RECORDED:

8. REPORT/NR REFERENCE:

Survey and Planning

9. ORIGINAL PRIMARY FUNCTION:

02 / Commerce/Trade: Professional

10. CURRENT PRIMARY FUNCTION:

02 / Commerce/Trade: Professional

11. ORIGINAL CONSTRUCTION DATE:

Estimated: 2 / 1950-1974

Documented: Field observation

12. MAJOR ADDITIONS/MODIFICATION (specify)

13. MODIFICATION ASSESSMENT:

1 / Little or no modification

14. CONSTRUCTION METHOD AND MATERIAL:

Original/Primary (if known): W3 / frame

Subsequent/Secondary (if known):

Other:

15. PRIMARY WALL MATERIAL:

Original (if known): C / Brick veneer

Current:

16. DIMENSIONS:

Height: C / 2

Acreage: 0.242879272

17. ARCHITECTURAL FORM/SHAPE:

A / rectangular

18. ARCHITECTURAL TYPE (choose from applicable list(s)):

Type: O / Rectangular

Other:

19. ARCHITECTURAL STYLE (choose from applicable list(s)):

Style: 73 / 20th Century Commercial

Other:

20. FOUNDATION WALLS:

Type: 0 / Unknown/Not Visible

Material: 0 / Unknown/Not Visible

21. ROOFING:

Configuration: Q / Flat

Roof Covering: 8 / Composite

22. ARCHITECT/BUILDER (if known):

23. WINDOWS:  Original  Replacement

Current Material:

Sash Operation: D / Double or Single Hung

Glazing Pattern: M / Multi-Light

24. NUMBER OF SUPPORT RESOURCES: 0 / None

(If yes, complete #27 and #28 below)

25. COMMENTS/HISTORICAL INFORMATION: (Complete on Continuation Sheet)

26. PHOTO: (Place Additional Photos below under 26 cont'd)



SITE PLAN KEY	NAME OF RESOURCE	FUNCTION	CONSTRUCTION DATE	METHOD/MATERIAL

28. SITE PLAN (Complete if #24 was answered or if you are using sub-numbers):

**COUNTY:** Shelby County  
**RESOURCE NUMBER:** SHS 783

KENTUCKY HISTORIC PROPERTIES SURVEY  
CONTINUATION SHEET (2017-1)  
PAGE 3

**29: MAP (Scan or attach copy of map showing exact location of resources):**

**25. (continued) COMMENTS/HISTORICAL INFORMATION:**

This is a 2-story, multiple-bay commercial building in the 20th Century Commercial style built in the period 1950-1959. The building is rectangular in plan. The structural system is frame. The foundation is undetermined. Exterior walls are original brick veneer. The building has a flat roof clad in modern composite with flush cornice. Windows are modern double-hung sashes.

27. (continued) ADDITIONAL IMAGES:



Caption: 500 Main Street rear view (source: Jim Cleveland)

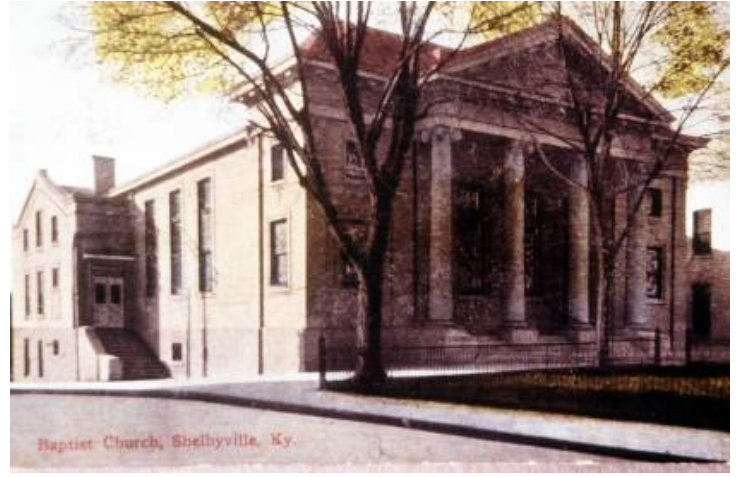

Caption: Postcard circa. 1950