

**KENTUCKY HISTORIC PROPERTIES
SURVEY FORM 2017-01**

SHPO EVALUATION

COUNTY: _____ Shelby County
RESOURCE NUMBER: _____ SHS 878
EVALUATION: _____ N / Eligible Member of a Group
CONDITION: _____ G / Good - in good state of repair

1. NAME OF RESOURCE:

commercial building

How Determined: 10 / Type of building (house, barn, etc.)

2. ADDRESS/LOCATION:

802 Washington St, Shelbyville, Kentucky

3. GEOGRAPHIC DATA:

Quad: Shelbyville

Date: 1993

Lat: 38.211876

Long: -85.220510

4. FIELD RECORDER/AFFILIATION:

Glen Payne, Fred J. Rogers Historic District Coordinator

5. DATE RECORDED: September 12, 2012

6. SPONSOR/INITIATION: 2 / Certified Local Govt project

Sponsor Name: City of Shelbyville

7. PREVIOUSLY RECORDED:

8. REPORT/NR REFERENCE:

Survey and Planning

9. ORIGINAL PRIMARY FUNCTION:

02A / Commerce/Trade: Business

10. CURRENT PRIMARY FUNCTION:

01E / Domestic: Institutional Housing

11. ORIGINAL CONSTRUCTION DATE:

Estimated: 2 / 1950-1974

Documented: Field observation

12. MAJOR ADDITIONS/MODIFICATION (specify)

13. MODIFICATION ASSESSMENT:

2 / Moderate alteration

14. CONSTRUCTION METHOD AND MATERIAL:

Original/Primary (if known): P1 / concrete block

Subsequent/Secondary (if known):

Other:

15. PRIMARY WALL MATERIAL:

Original (if known): O / Concrete block

Current:

16. DIMENSIONS:

Height: C / 2

Acreage: 0.204987528

17. ARCHITECTURAL FORM/SHAPE:

A / square

18. ARCHITECTURAL TYPE (choose from applicable list(s)):

Type: O / Modern/minimalism

Other:

19. ARCHITECTURAL STYLE (choose from applicable list(s)):

Style:

Other:

20. FOUNDATION WALLS:

Type: 2 / Continuous

Material: C / Concrete Block

21. ROOFING:

Configuration: Q / Flat

Roof Covering: 0 Undetermined

22. ARCHITECT/BUILDER (if known):

23. WINDOWS: Original Replacement

Current Material: M / Metal

Sash Operation: C / Casement

Glazing Pattern: M / Multi-Light

24. NUMBER OF SUPPORT RESOURCES: 0 / None

(If yes, complete #27 and #28 below)

25. COMMENTS/HISTORICAL INFORMATION: (Complete on Continuation Sheet)

26. PHOTO: (Place Additional Photos below under 26 cont'd)



SITE PLAN KEY	NAME OF RESOURCE	FUNCTION	CONSTRUCTION DATE	METHOD/MATERIAL

28. SITE PLAN (Complete if #24 was answered or if you are using sub-numbers):

COUNTY: Shelby County
RESOURCE NUMBER: SHS 878

KENTUCKY HISTORIC PROPERTIES SURVEY
CONTINUATION SHEET (2017-1)
PAGE 3

29: MAP (Scan or attach copy of map showing exact location of resources):

25. (continued) COMMENTS/HISTORICAL INFORMATION:

This is a 2-story, multiple-bay commercial building built in the period 1950-1959. The building is square in plan. The structural system is concrete block. The foundation is concrete block. Exterior walls are original concrete block. The building has a flat roof clad in an undetermined material. Windows are original aluminum, multi-light multipane casements.

27. (continued) ADDITIONAL IMAGES:



Caption: Side elevation showing wooden staircase

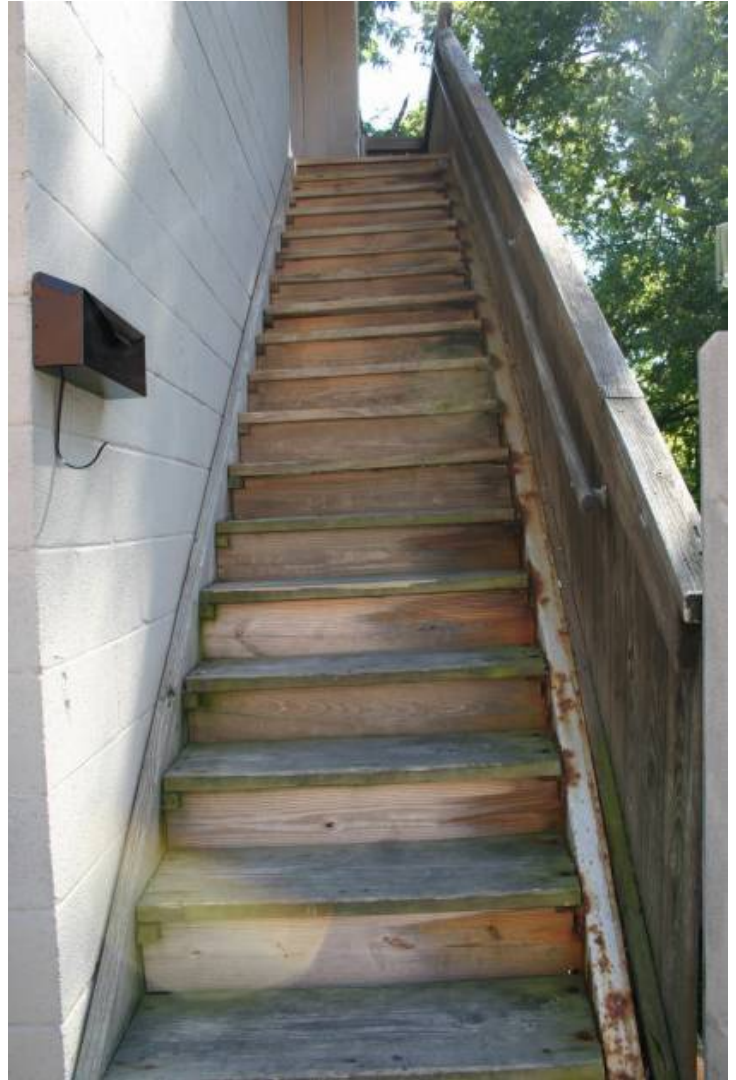

Caption: Wood steps with metal frame



Caption: View facing SW



Caption: (source: Jim Cleveland)